

# Patient report

Bio-Rad                      DATE: 09/07/2019  
D-10                         TIME: 08:13 PM  
S/N: #DJ4I016123        Software version: 4.30-2  
Sample ID:                 10558545  
Injection date             09/07/2019 08:08 PM  
Injection #: 42             Method: HbA1c  
Rack #: ---                 Rack position: 2

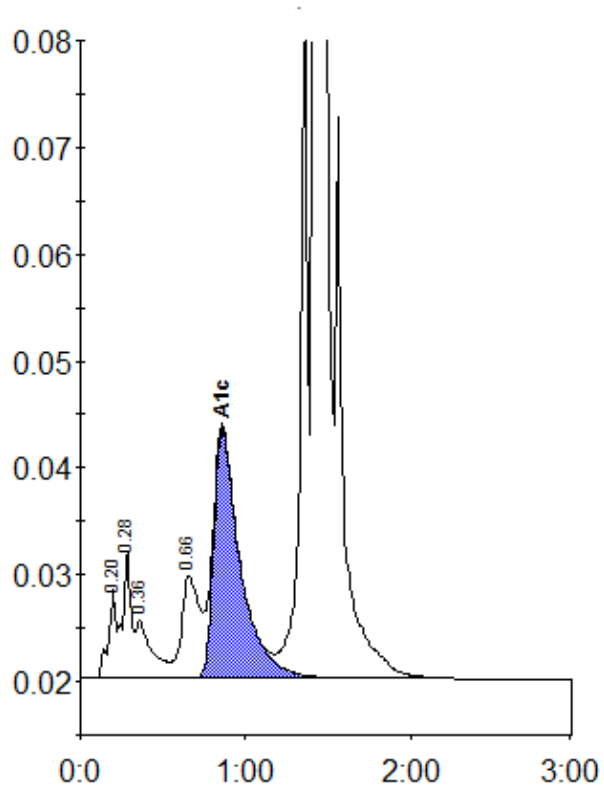

Peak table - ID: 10558545

Peak	R.time	Height	Area	Area %
A1a	0.20	8403	27698	0.9
A1b	0.28	11909	42605	1.4
Unknown	0.36	5512	35728	1.2
LA1c/CHb-1	0.66	9566	72238	2.4
A1c	0.86	23369	261298	11.1
P3	1.36	61852	210418	7.0
A0	1.42	734842	2364655	78.4
Total Area:		3014640		

Concentration:	%
A1c	11.1